Agnar Ólason skrifaði út í okt. 2026

Úts.: Kreed

Þú verður alltaf stúlkan mín
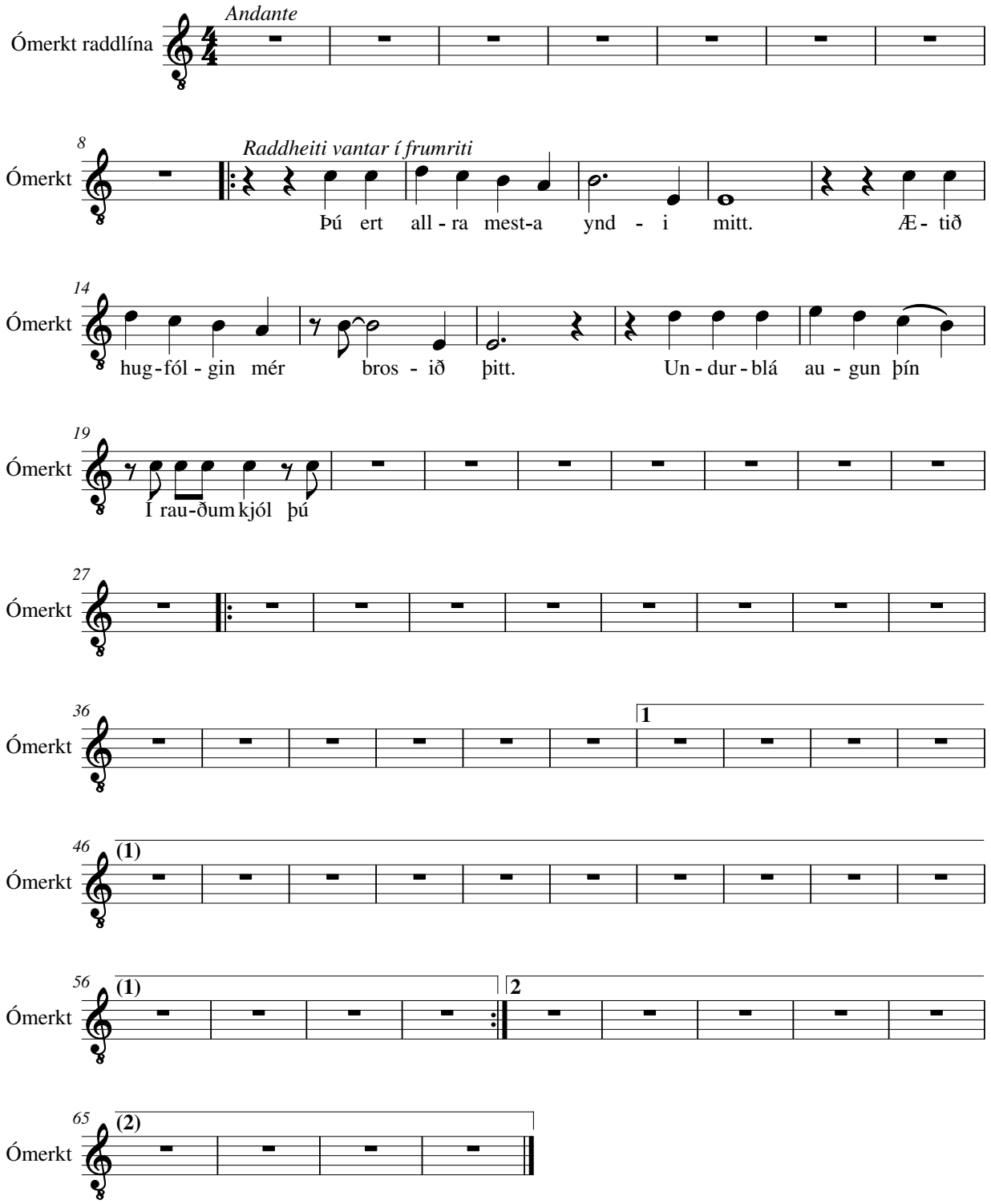
Ómerkt raddlína