Sverrir Pálsson / Hörður Björgvinsson

Fr. Schubert

Agnar Ólason skrifaði út í okt. 2026

Úts.: Óþekkt.
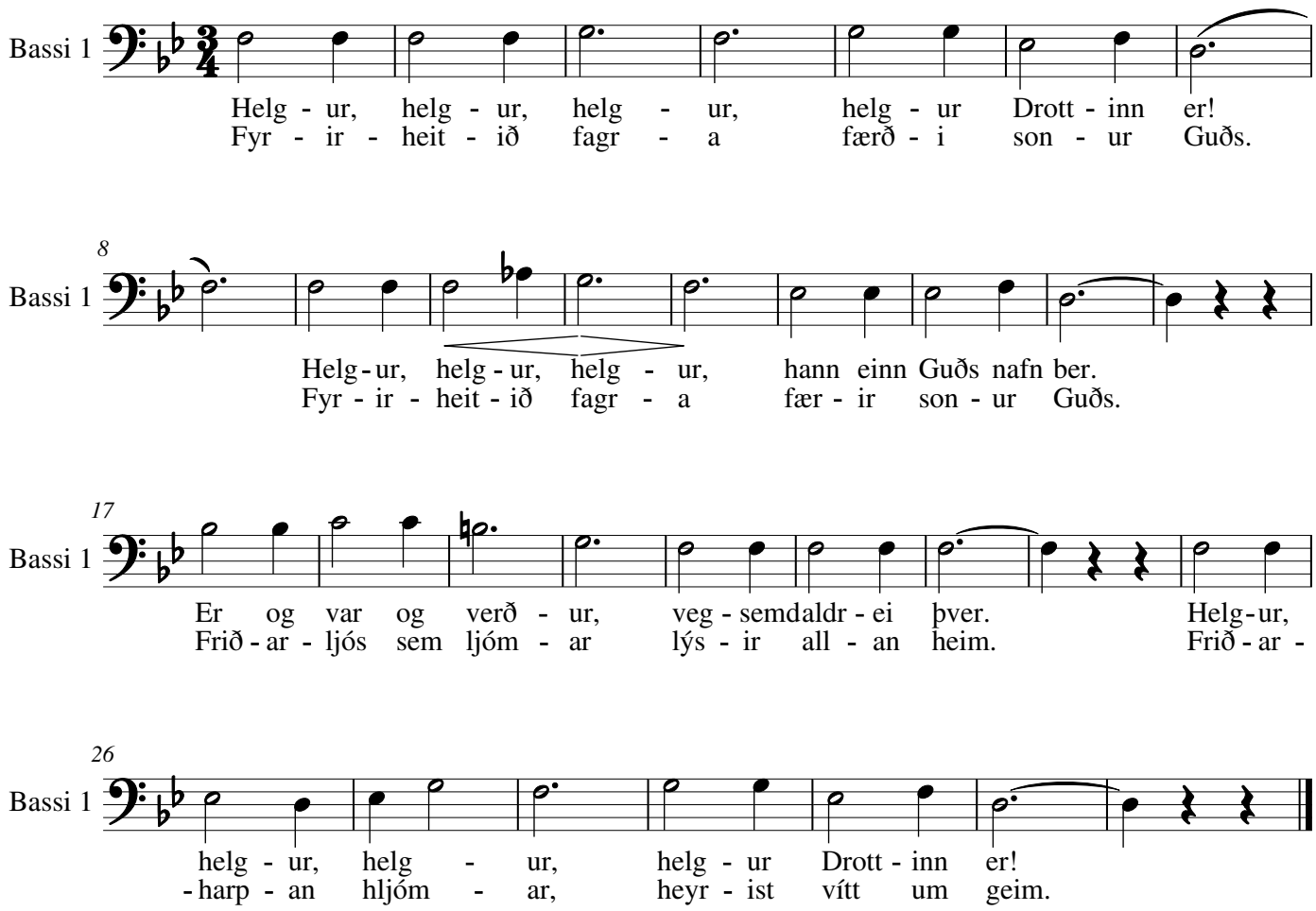
Helgur, helgur, helgur